



PRESENTING CLINICAL SIGNS

DATE History: BNP 171.

7/19/23 **ECHOCARDIOGRAPHIC FINDINGS**
2D, M-mode, and Doppler study.

PERFORMED BY: Left atrial size is normal. The mitral valve appears normal, though trace mitral regurgitation is present. Left ventricular wall thickness is normal. Left ventricular internal dimensions are normal. Left ventricular systolic function is hyperdynamic. The aorta and aortic valve are normal. Right atrial and right ventricular dimensions are normal. The tricuspid valve is normal. The pulmonary artery and pulmonic valve are normal. No pericardial effusion or cardiac masses are seen.

Sara Hansen

INTERPRETED BY

Keith Blass, DVM,
MS, DACVIM
(Cardiology)

LA/Ao - 1.41
IVSd - 4.3 mm
LVPWd - 4.0 mm
LVIDd - 14.7 mm
LVIDs - 6.4 mm

PATIENT

Lexeme Konyn

FS - 56%
LVOT - 0.64 m/s
RVOT - 0.72 m/s

ELECTROCARDIOGRAPHIC FINDINGS

SPECIES A six lead ECG is submitted for review.

Feline HR: 210 bpm
Rhythm: Sinus

BREED Normal sinus rhythm is present throughout this recording. The MEA is normal. All complex amplitudes and intervals are within normal limits. No premature beats or conduction blocks are seen.

DSH

ASSESSMENT/RECOMMENDATIONS

SEX

Normal echocardiogram and ECG

MN

These examinations demonstrate no abnormalities. As such, no reason for Lexeme's elevated BNP level is seen in the studies. It's possible that the elevation could be a false positive result, though consideration should be given to the presence of a non-cardiac cause of the elevation, such as azotemia, hyperthyroidism, or systemic hypertension.

AGE

6 y

No therapy is recommended based on these exams.

A recheck echocardiogram is recommended if new physical exam and/or clinical abnormalities suggestive of the presence of cardiac dysfunction develop.

WEIGHT

9.14 lb

HOSPITAL NAME

West Hills AH

REFERRING VET

Dr. Remcho



DATE

7/19/23

PERFORMED BY:

Sara Hansen

INTERPRETED BY

Keith Blass, DVM,
MS, DACVIM
(Cardiology)

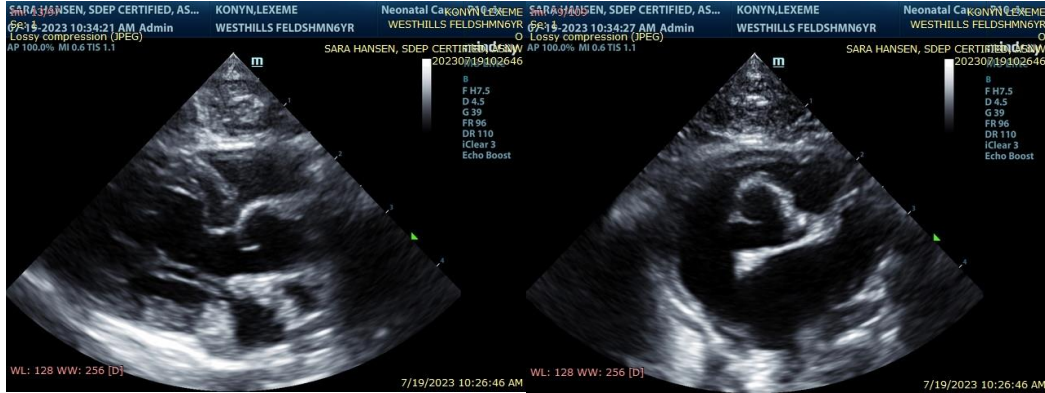

PATIENT

Lexeme Konyn

The information and recommendations provided are based on the images presented by the referring veterinarian. No evaluation can be communicated regarding pathology that was not visible in the image/video clips provided.

Thank you for this referral. If the clinical or image interpretation does not parallel your findings or if I can be of any further assistance please contact me.

SPECIES

Keith Blass, DVM, MS, DACVIM (Cardiology)

Feline

KeithBlass@gmail.com
631-804-5754

BREED

DSH

SEX

MN

AGE

6 y

WEIGHT

9.14 lb

HOSPITAL NAME

West Hills AH

REFERRING VET

Dr. Remcho